



FACT SHEET

2026-2027



Géodata
Paris
l'école des ingénieur-es géographes

Institution

Name : École Nationale des Sciences Géographiques –
Géodata Paris
Country : France
Engineering school specialized in geomatics and applications

Erasmus ID : F ST-MAND01

International Office address :
Géodata Paris
6/8 avenue Blaise Pascal, Cité Descartes Champs sur Marne
77455 MARNE LA VALLEE CEDEX 2 France

Email : mobilites@geodata-paris.fr
Phone number : + 33 (0)1 64 15 31 95

Academic & Administrative information

Exchange semester

Master level (EQF Level 7)
1 or 2 Semester(s)

Calendar

1st Semester : September – January
2nd Semester : January – April + internship (5-6 months)

Language requirements Student Mobility

All courses are taught in French, the minimal required level is B2 (Common European Framework of Reference)

Language requirements University Lecturer and Researcher Mobility

French or English, the minimal required level is B2 (Common European Framework of Reference).

Course descriptions, Catalog (content, level, credit)

<https://geodata-paris.fr/en/masters-degrees>

- Master 2 Information Systems Technologies
- Master 2 Geographic Information : Spatial Analysis and Remote Sensing
- Master 2 Carthagéo (cartography)
- Master 2 Sustainable development, Environmental management and Geomatics
- Master 2 Forest Information and Resource Strategies

Eligibility

Students with a Bachelor's degree, or 6 semesters (180 ECTS) or more of undergraduate study in engineering studies related to Geomatics, Surveying, Geoinformatics, Mathematics, Computer science.



Deadlines

NOMINATION

1st Semester: 1st May
2nd Semester: 30th September

APPLICATION

1st Semester: 31st May
2nd Semester: 31st October

Application required documents

University Lecturer and Researcher

- CV
- Letter specifying the period of exchange and briefly describing your research topics and planned teaching
- If applicable, the names of IGN researchers with whom you are in contact.

Student

- CV and Cover letter
- Letter of recommendation
- Proof of proficiency in French (level B2). Ex : DELF, DALF, TEF.

→ Infrastructures & Accommodation

Student Disability Services

Our disability unit provide individual support and ensure the implementation of accommodations to all students with disabilities.

accueilhandicap@univ-eiffel.fr

+33 (0)1 60 95 74 84

<https://www.univ-gustave-eiffel.fr/vie-de-campus/sante-et-social>

Housing

Geodata Paris can provide, in limited numbers, student accommodation on Campus.

Visa procedures

Non-European Union students, must apply for a student visa before coming to France :

<https://france-visas.gouv.fr/etudiant>

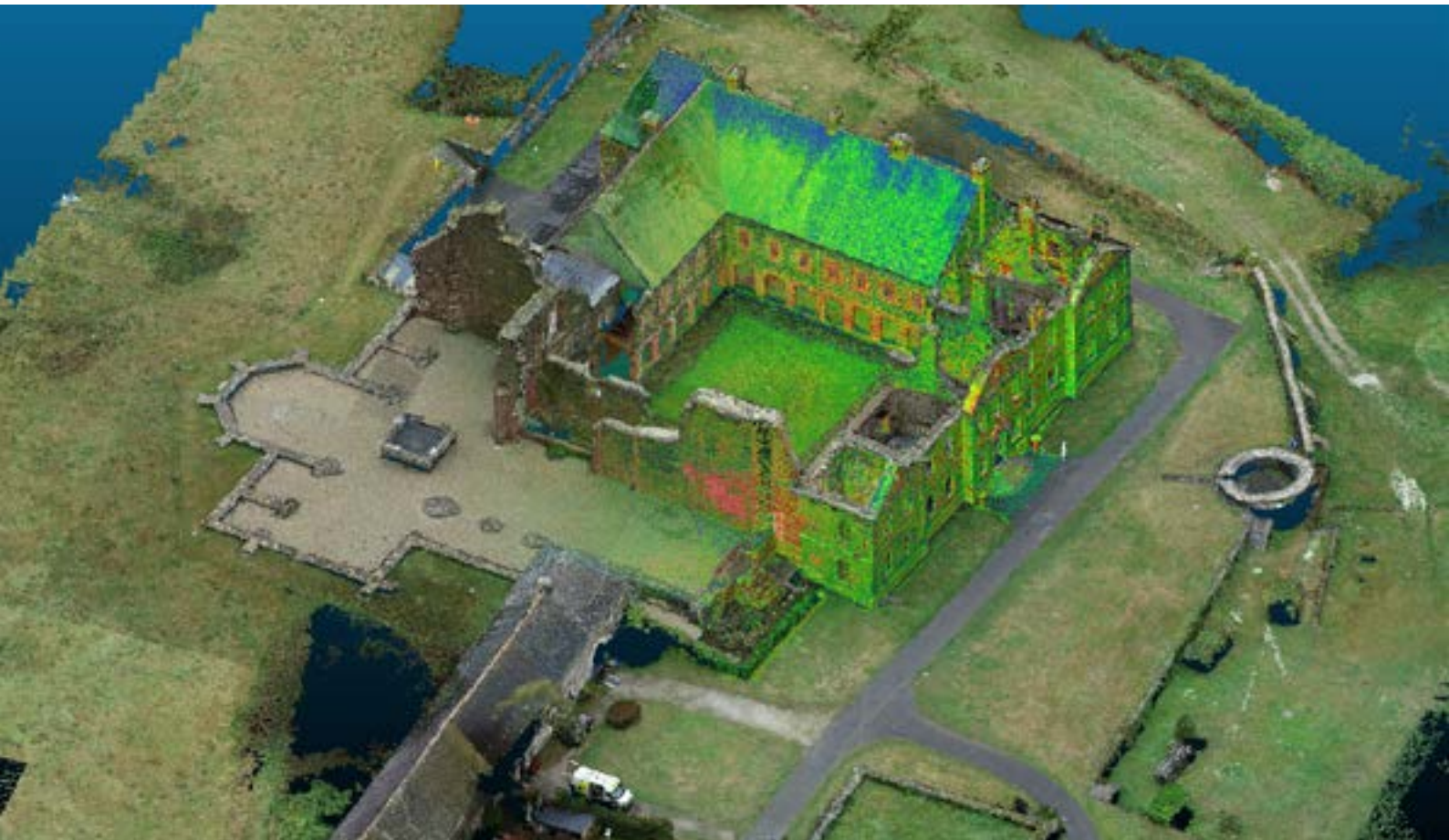



Head of International Office
Clotilde Leneveu
clotilde.leneveu@geodata-paris.fr
+ 33 (0)1 64 15 31 95

© Géodata Paris Mission Communication- Juin 2026
Crédits photos: Jérémie Lortie, Géodata Paris

École nationale des sciences géographiques
Géodata Paris
6-8 avenue Blaise Pascal
Cité Descartes-Champs-sur-Marne
77455 Marne-la-Vallée cedex
www.geodata-paris.fr

Follow our school

